

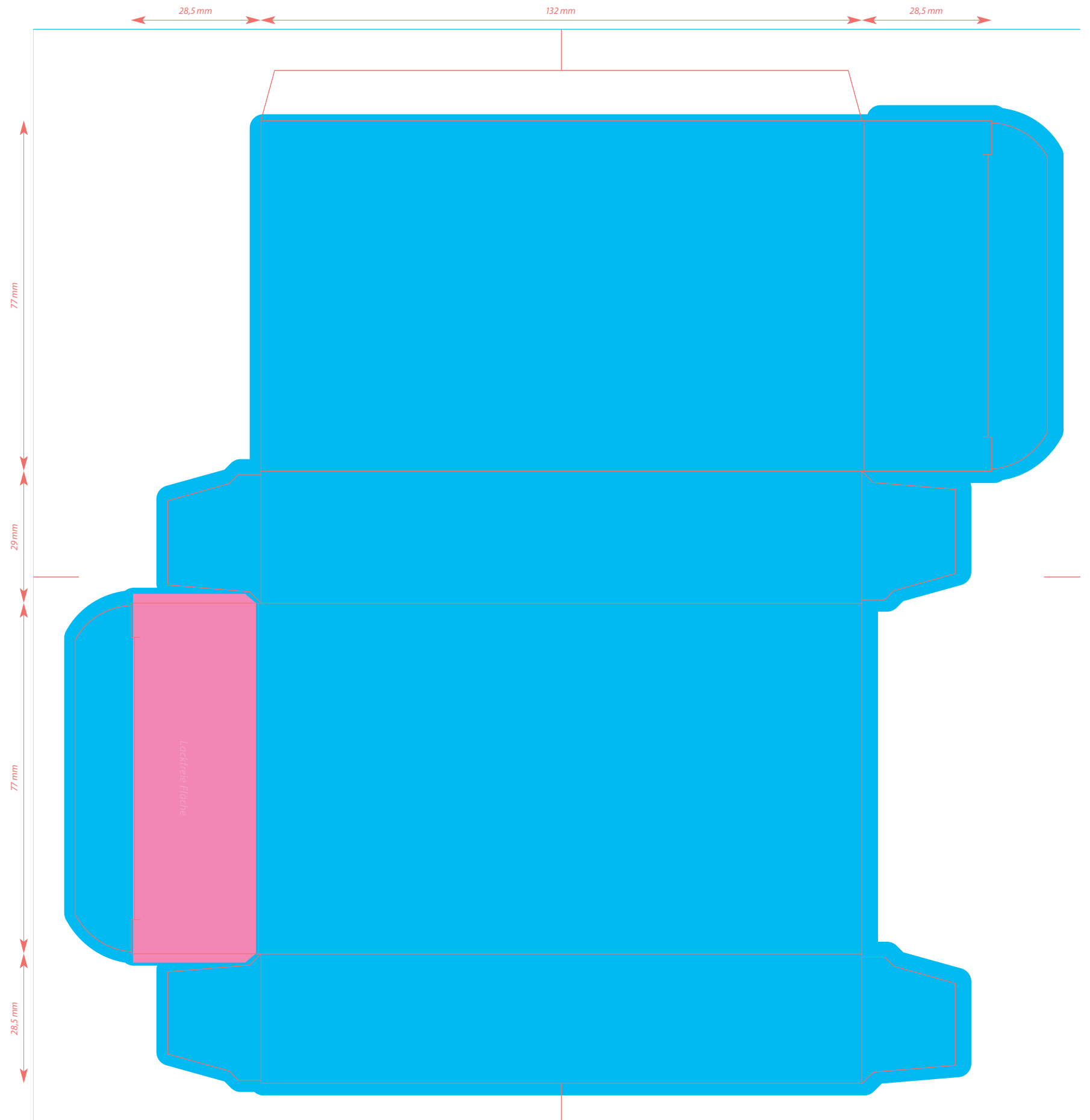

| | | | | |
|------------------------------------|--|------------------------------------|------------------|----------------------------------|
| | RML Typografik GmbH Schleusenstraße 17 60327 Frankfurt 069-46 87 02 ☎ box@rml-ffm.de | Created at (MM/DD/YY): 03/27/26 | RML 6220-541-216 | Euroscale Black |
| | | Alterations: 04/08/26 - 04/09/26 | MN: 170004078 | Pantone Orange 165 C |
| PK-Merz 100 Tabl. MY Malaysia FS 2 | | Size: 132 x 77 x 29 mm (w x h x d) | MC: 549 | CutLine (not for printing!) |
| | | | MZ: 233 | Varnish free (not for printing!) |
| | | | LX-28786 | Dispersion Varnish |
| | | | | Variable Data |

170004078 FS PK-Merz Tabl. 100St MY RML 6220 541 216-2

| | Released for printing | Procedure no. (or identifier) | Identical to approved texts | Compliant with national blue box requirements | Serialization (readable data) | Non-regulatory information is correct and complete | Date Signature |
|--|-----------------------------------|-------------------------------|--|---|---|--|----------------|
| *By signing off this artwork the reviewer assumes full responsibility for the released of the print. Any malperformance may lead to liability claims. | | | | | | | |
| Reg. Affairs Reviewer 1 (mandatory)* | <input type="checkbox"/> | ... | <input type="checkbox"/> | <input type="checkbox"/> | <input type="checkbox"/> (1) | <input type="checkbox"/> (2) | |
| Reg. Affairs Reviewer 2 (mandatory)* | <input type="checkbox"/> | ... | <input type="checkbox"/> | <input type="checkbox"/> | <input type="checkbox"/> (1) | <input type="checkbox"/> (2) | |
| Information officer (mandatory)* | <input type="checkbox"/> received | | <input type="checkbox"/> with comments | | <input type="checkbox"/> without comments | | |
| Distributor (Non-Affiliate countries) | <input type="checkbox"/> received | | <input type="checkbox"/> with comments | | <input type="checkbox"/> without comments | | |
| Marketing | <input type="checkbox"/> received | | <input type="checkbox"/> with comments | | <input type="checkbox"/> without comments | | |
| Legal for released for printing | <input type="checkbox"/> received | | <input type="checkbox"/> with comments | | <input type="checkbox"/> without comments | | |

(1) e.g. PC-NTIN, lot, expiry date format mm.yyyy; (2) Only for affiliate countries



| | | | |
|---|------------------------------------|----------------------|----------------------------------|
|  RML Typografik GmbH Schleusenstraße 17 60327 Frankfurt 069-46 87 02 ☎ box@rml-ffm.de | Created at (MM/DD/YY): 03/27/26 | RML 6220 · 541 · 216 | Euroscale Black |
| | Alterations: 04/08/26 · 04/09/26 | MN: 170004078 | Pantone Orange 165 C |
| PK-Merz 100 Tabl. MY Malaysia FS 2 | Size: 132 x 77 x 29 mm (w x h x d) | MC: 549 | CutLine (not for printing!) |
| | | MZ: 233 | Varnish free (not for printing!) |
| | | LX-28786 | Dispersion Varnish |
| | | | Variable Data |

170004078 FS PK-Merz Tabl. 100St MY RML 6220 541 216-2

| | Released for printing | Procedure no. (or identifier) | Identical to approved texts | Compliant with national blue box requirements | Serialization (readable data) | Non-regulatory information is correct and complete | Date Signature |
|--|-----------------------------------|-------------------------------|--|---|---|--|----------------|
| *By signing off this artwork the reviewer assumes full responsibility for the released of the print. Any malperformance may lead to liability claims. | | | | | | | |
| Reg. Affairs Reviewer 1 (mandatory)* | <input type="checkbox"/> | ... | <input type="checkbox"/> | <input type="checkbox"/> | <input type="checkbox"/> (1) | <input type="checkbox"/> (2) | |
| Reg. Affairs Reviewer 2 (mandatory)* | <input type="checkbox"/> | ... | <input type="checkbox"/> | <input type="checkbox"/> | <input type="checkbox"/> (1) | <input type="checkbox"/> (2) | |
| Information officer (mandatory)* | <input type="checkbox"/> received | | <input type="checkbox"/> with comments | | <input type="checkbox"/> without comments | | |
| Distributor (Non-Affiliate countries) | <input type="checkbox"/> received | | <input type="checkbox"/> with comments | | <input type="checkbox"/> without comments | | |
| Marketing | <input type="checkbox"/> received | | <input type="checkbox"/> with comments | | <input type="checkbox"/> without comments | | |
| Legal for released for printing | <input type="checkbox"/> received | | <input type="checkbox"/> with comments | | <input type="checkbox"/> without comments | | |

(1) e.g. PC-NTIN, lot, expiry date format mm.yyyy; (2) Only for affiliate countries